

Sweet Water Trail Enhancements

Against all odds, Tripoli is well on its way to establishing a recreational trail from within their community to Sweet Marsh. The marsh is a 3000-acre wildlife area roughly 2 miles east of Tripoli. Tripoli residents are passionate about this trail, which would start at the community school using a shared road with 3rd Street and continue east out of Tripoli along Sweet Water Creek before meandering through the bird sanctuary forest along Wapsipinicon River. A picnic area is proposed along the shady river bank of the Wapsipinicon River.

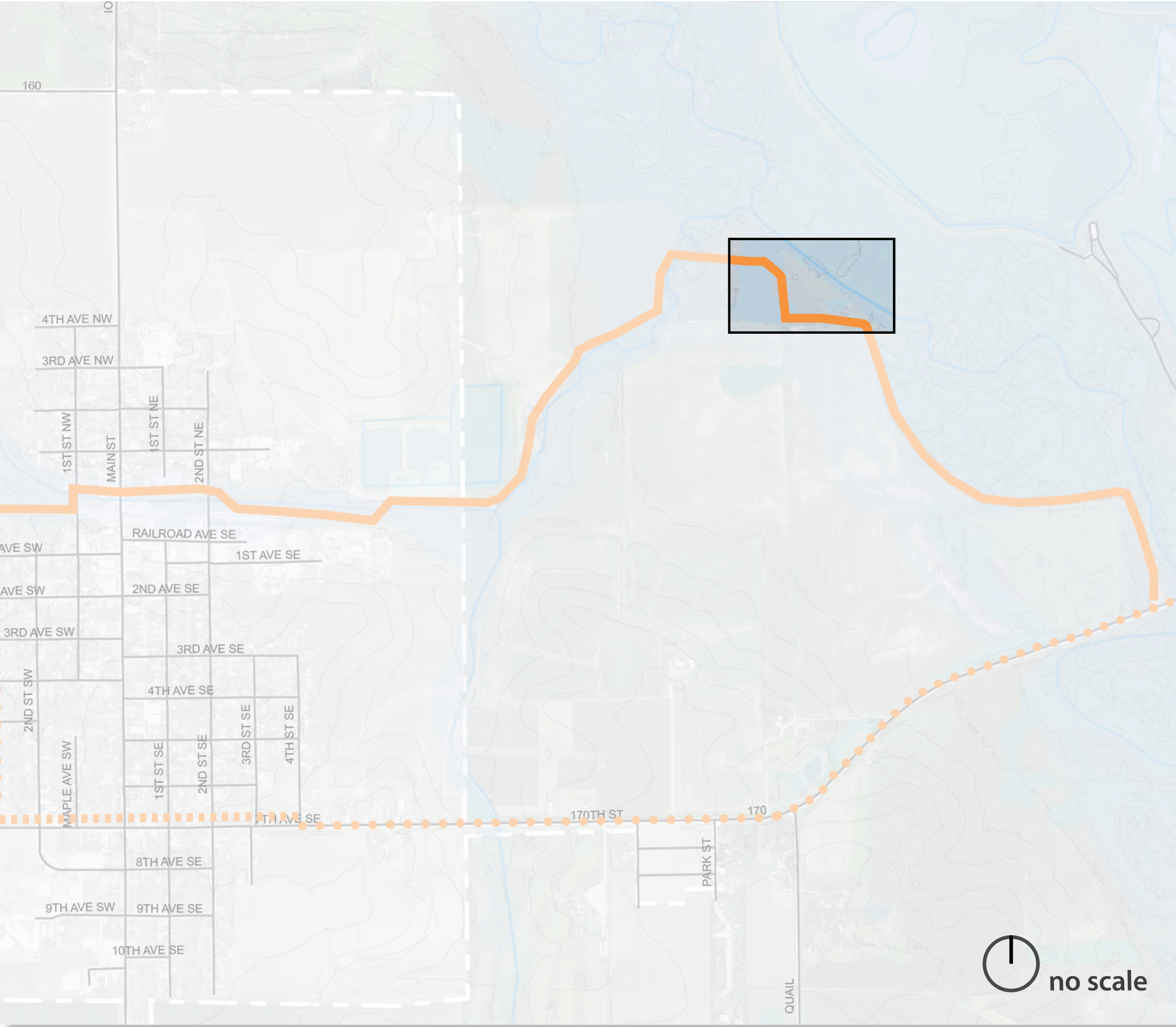

Existing forest along the Wapsipinicon River



Proposed Sweet Water Trail



Existing clearing along the proposed trail on the Wapsipinicon River bank



Proposed picnic and rest stop area at the clearing

# Tripoli

## Sweet Water Trail Enhancements

Landscape Architect: Craig Ritland, FASLA, Craig Ritland Landscape Architects

LA Intern: Shu Liu, ISU Landscape Architecture Extension

Iowa Department of Transportation

Trees Forever

ISU Landscape Architecture Extension

ISU Extension Community and Economic Development